

PLAN SHOWING THE PROPOSED DWELLING HOUSE AT P.N. 41/B, S.N. 736/2, "JOTHI VENKATACHALAM NAGAR" MADAMBAKKAM VILLAGE, SAIDAPET TALUK, CHENGLPUT M.G.R. DIST MADAMBAKKAM TOWN PANCHAYAT SCALE 1"=8'0"/1:100

JOINERIES

D DOOR	3'3" x 7'0"	100 x 213
D1 DOOR	3'0" x 7'0"	91 x 213
D2 DOOR	2'6" x 7'0"	76 x 213
W WINDOW	5'6" x 4'6"	152 x 137
W1 WINDOW	4'0" x 4'6"	122 x 137
V VENTILATOR	2'6" x 2'6"	76 x 76

PROPOSED ROAD BOUNDARY

AREA DETAILS  
 TOTAL PLOT AREA: 1200 SFT / III. 48. m<sup>2</sup>  
 G.F. AREA: 560 SFT / 52.02 m<sup>2</sup>  
 TOTAL PLOT AREA P.N. 41 AREA: 2400 SFT / 222.96 m<sup>2</sup>  
 PLOT NO. 41/A, AREA: 1200 SFT / III. 48 m<sup>2</sup>  
 PLOT 41/B, AREA: 1200 SFT / III. 48 m<sup>2</sup>

Survey plan. A1/11564/96. G. B. N. ... 2/6/96. OWNER. R. Mohan Rao, D.C.E., LICENSED SURVEYOR Corporation of Madras REG. No. 14 AMBATTUR TOWN SHIP ALANDUR MUNICIPALITY Consulting Engineer Office: 15, Mudiyar Road, T. NAGAR, MADRAS - 600 017

A/20474/360/96  
 Planning Permit No. \_\_\_\_\_  
**APPROVED**  
 SUBJECT TO THE CONDITIONS IN THIS OFFICE LETTER.  
 No. A1/11564/96. Date - 8-9-96  
 FOR MEMBER SECRETARY MADRAS METROPOLITAN DEVELOPMENT AUTHORITY MADRAS - 600 008.

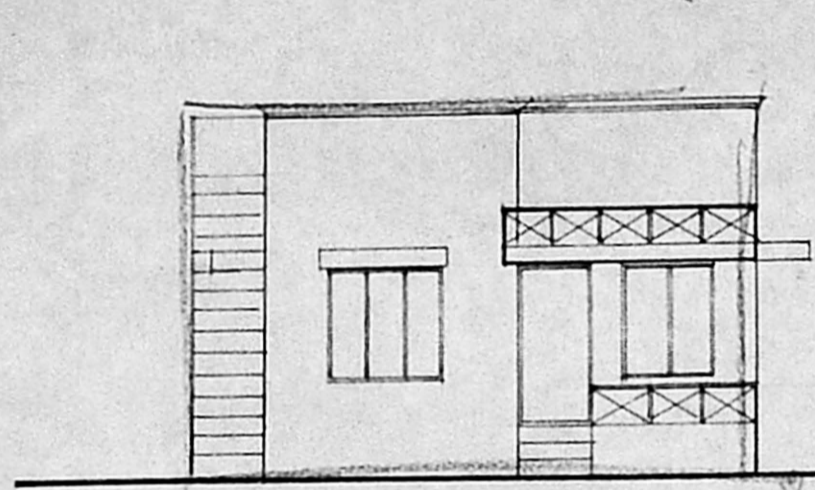

FRONT ELEVATION.

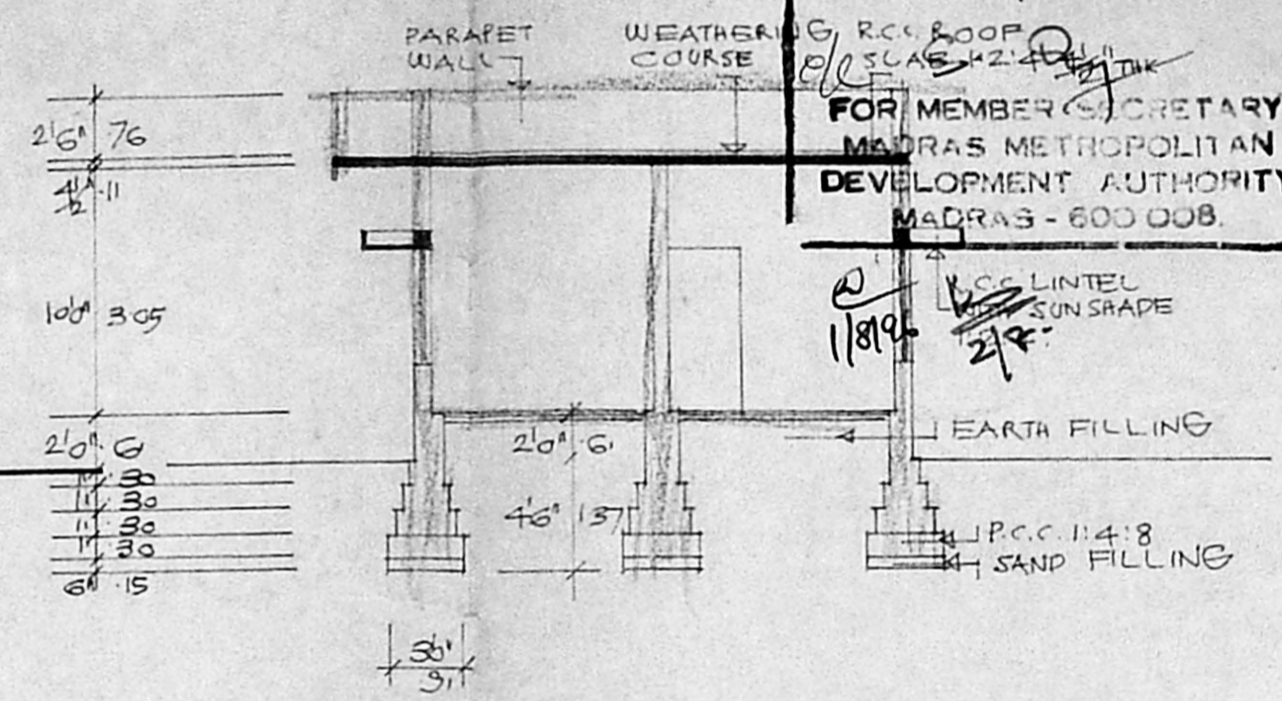

SECTION ON 'AA'.

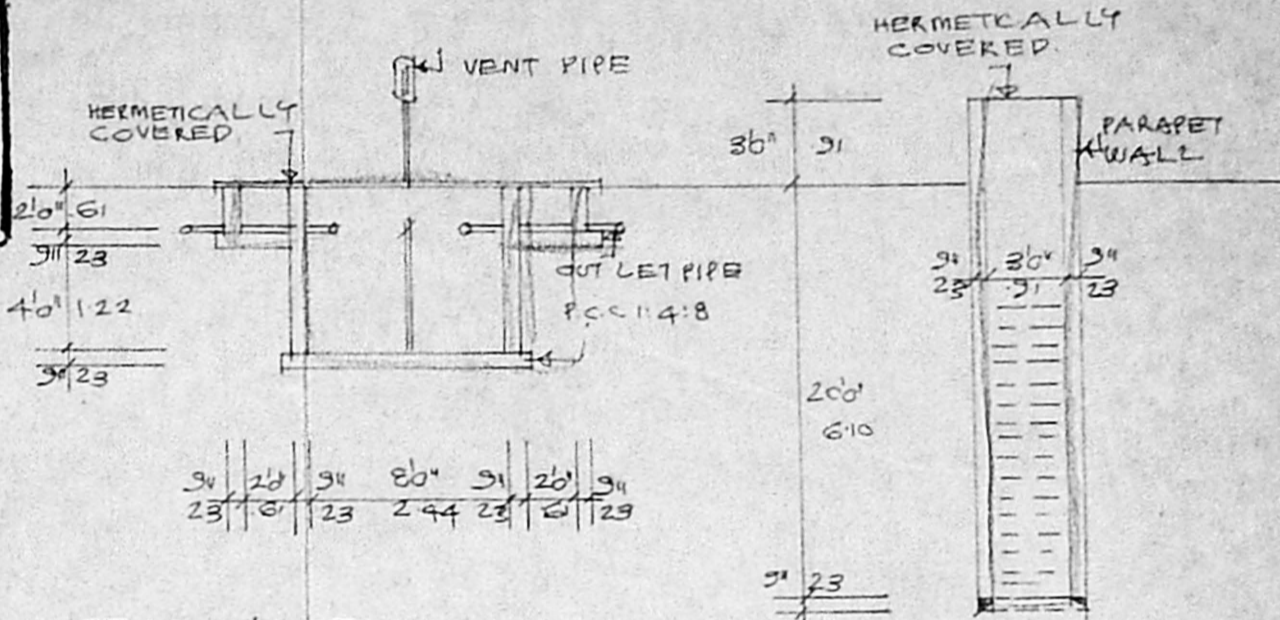

SECTION OF SEPTIC TANK.

SECTION OF WELL.

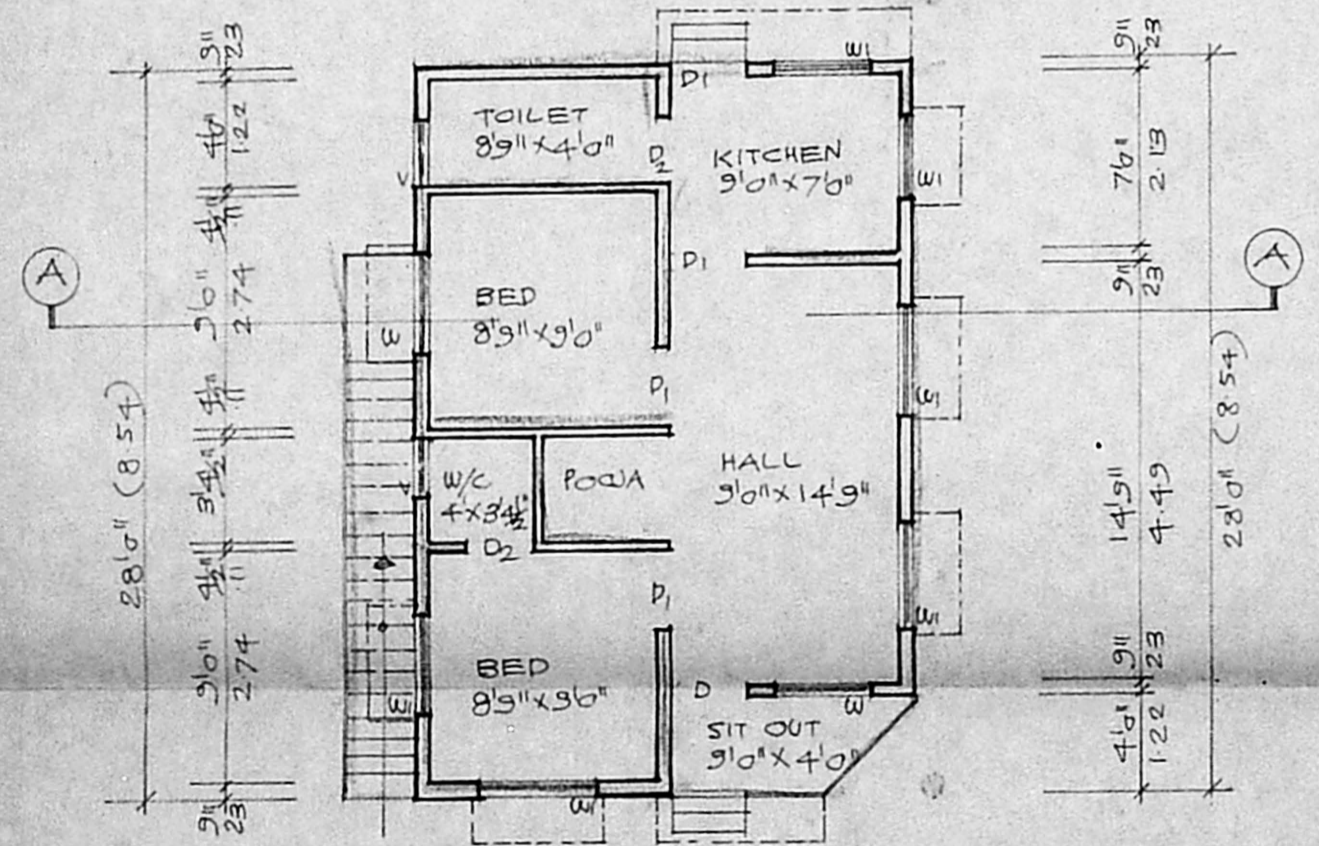
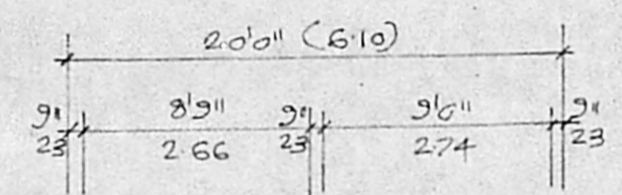

GROUND FLOOR PLAN.

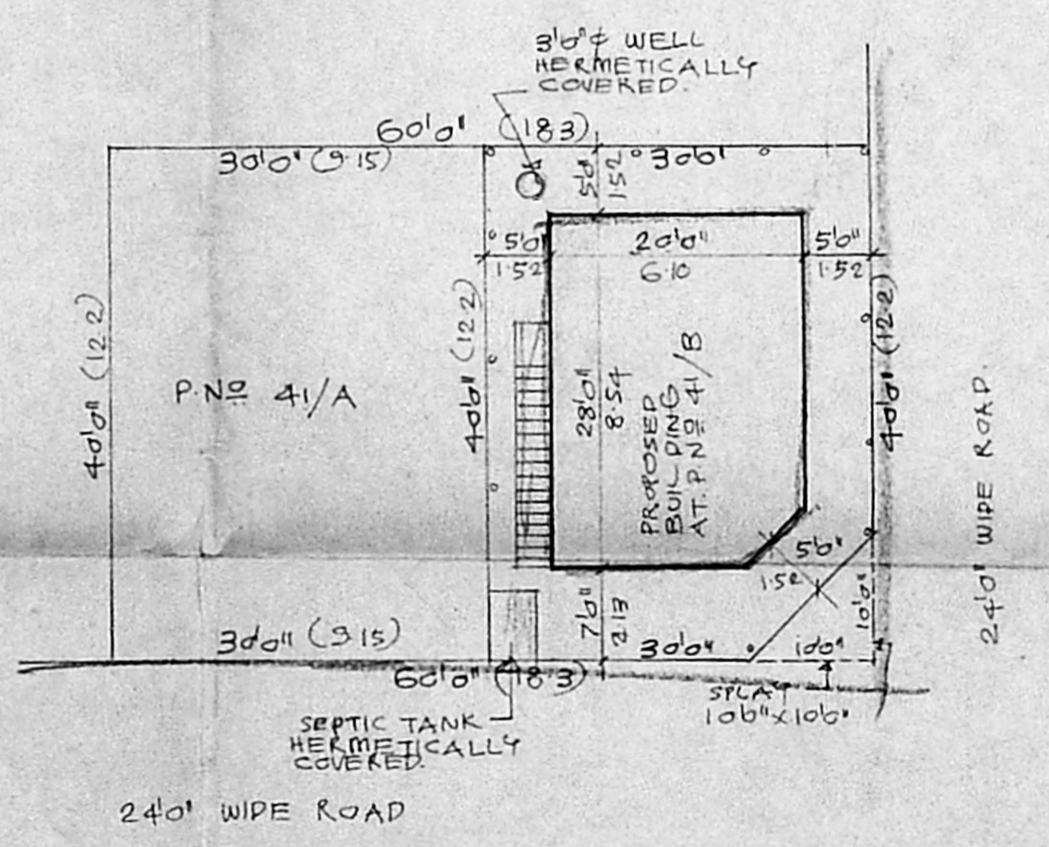

SITE PLAN. SCALE 1"=16'0"/1:200  
 RESIDUARY PLOT DETAILS.

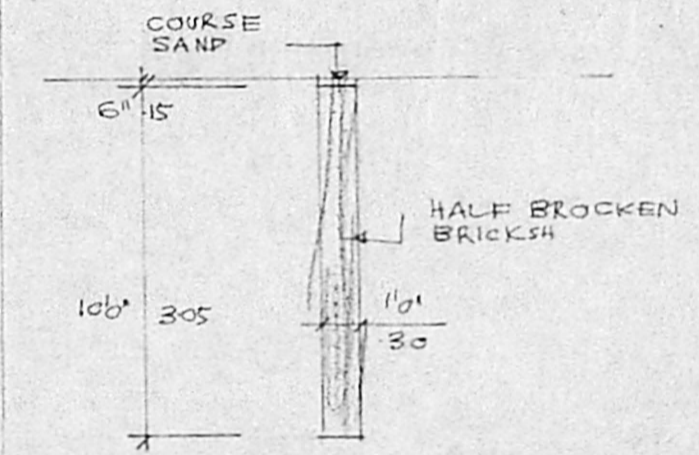

SECTION OF RAIN WATER STORAGE.

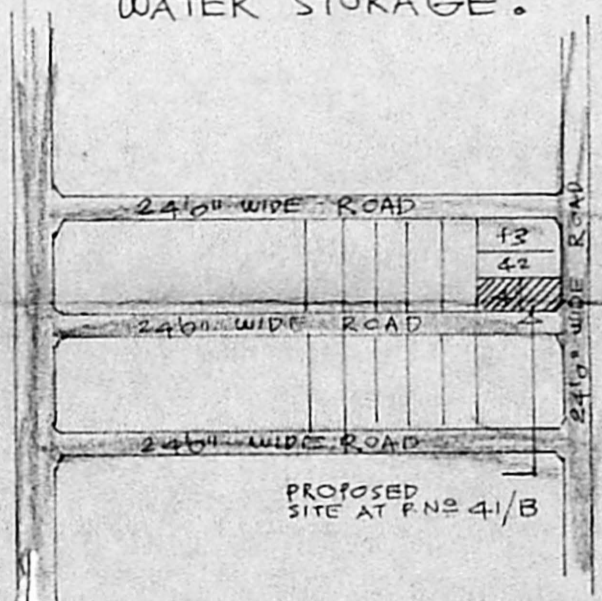

KEY PLAN. (N.T.S)